

Microsoft 365 Installation Guide

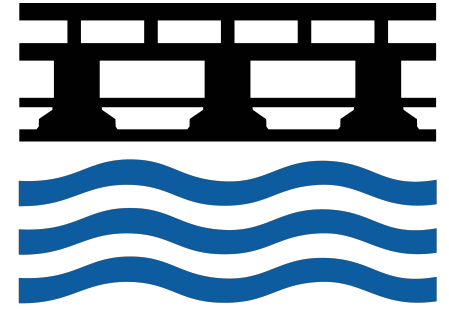

PATTERSON RIVER
SECONDARY COLLEGE

IT

Microsoft 365

Getting started

- Open a web browser (chrome)
- Head over to:

it.prsc.vic.edu.au

This is Patterson River Secondary's custom ICT page built by our onsite IT team

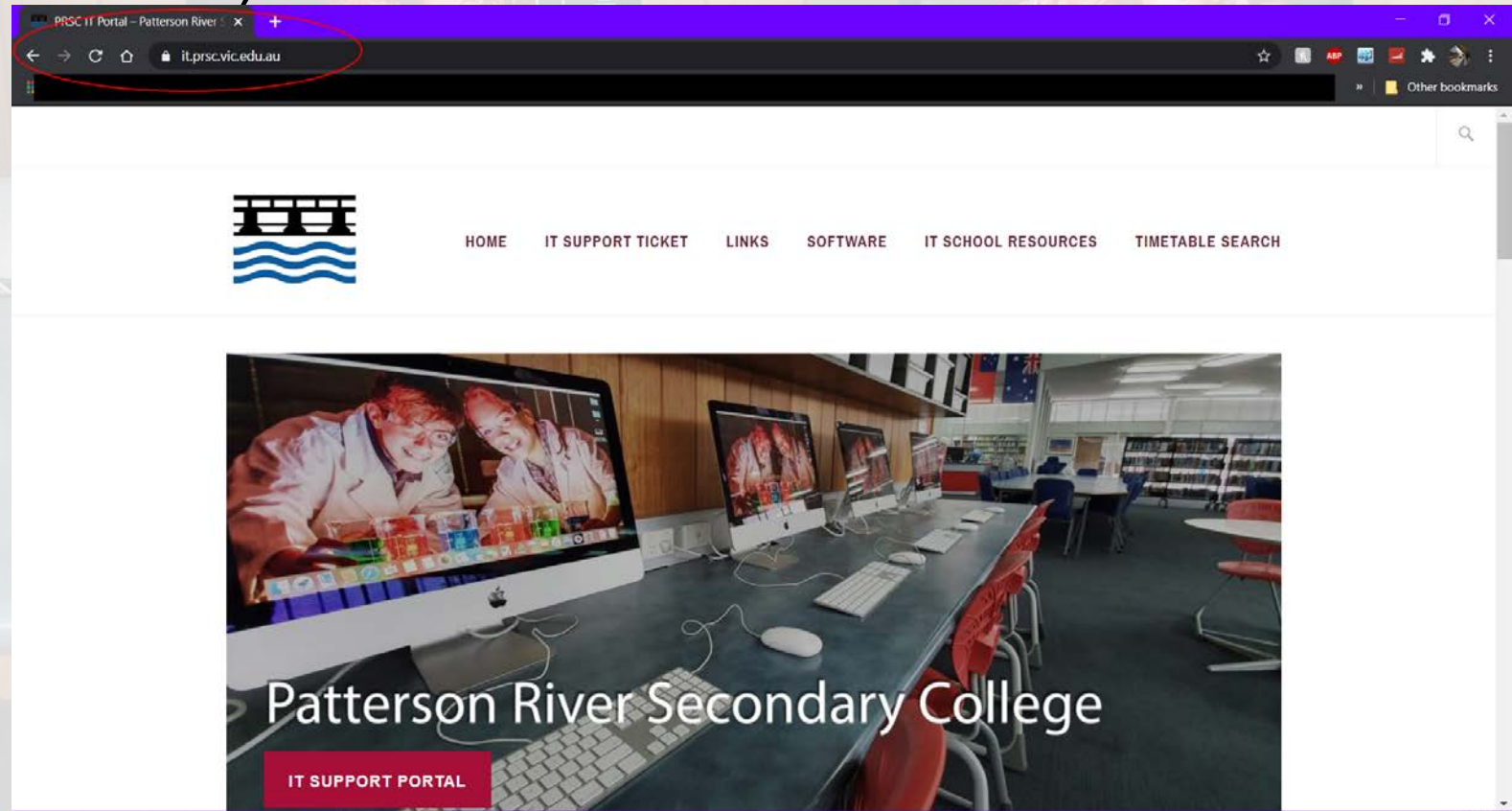

Next, click on LINKS

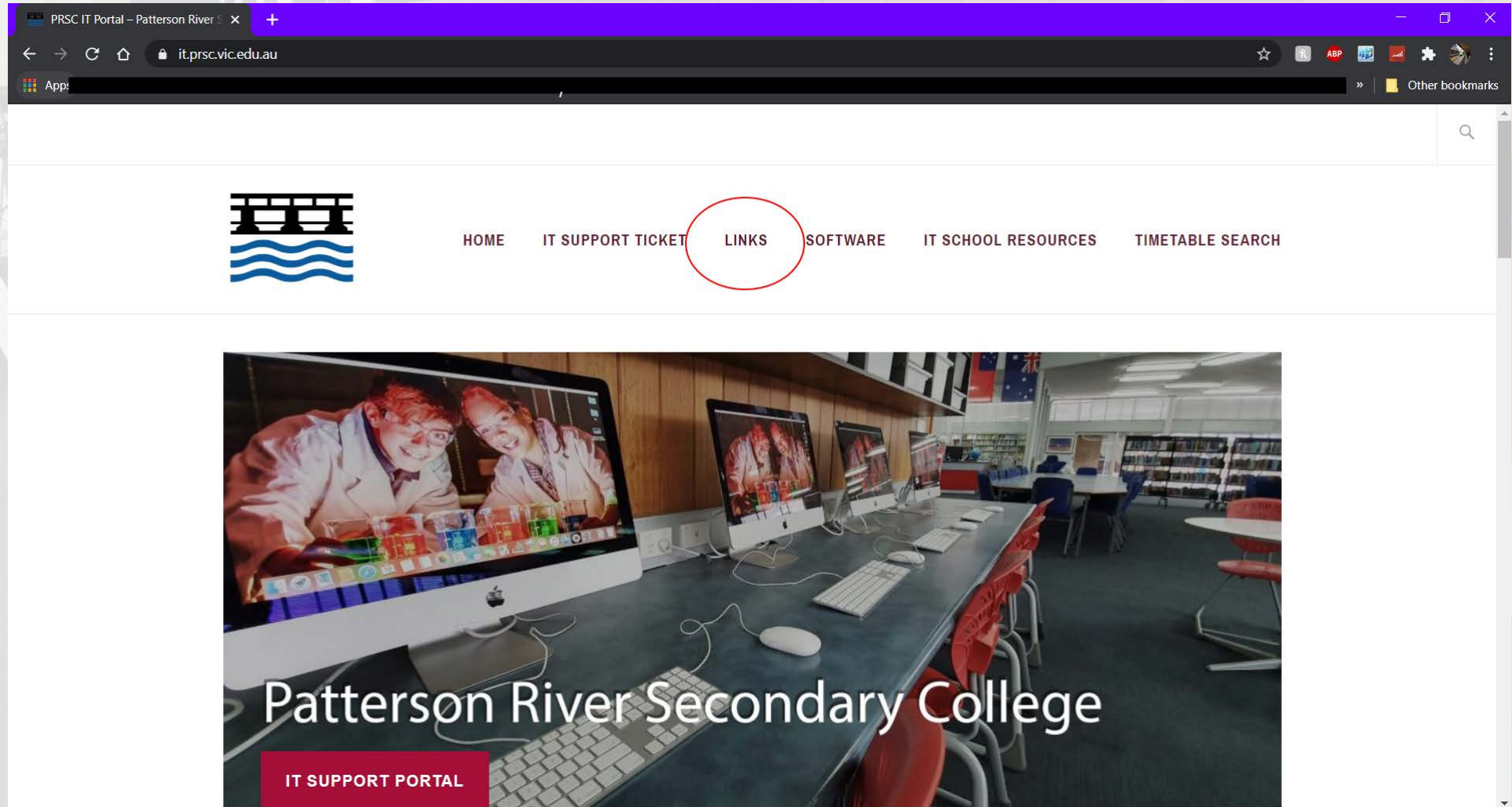

Press on the link under Office 365 (<https://office365.prsc.vic.edu.au>)

Enter your student username & password

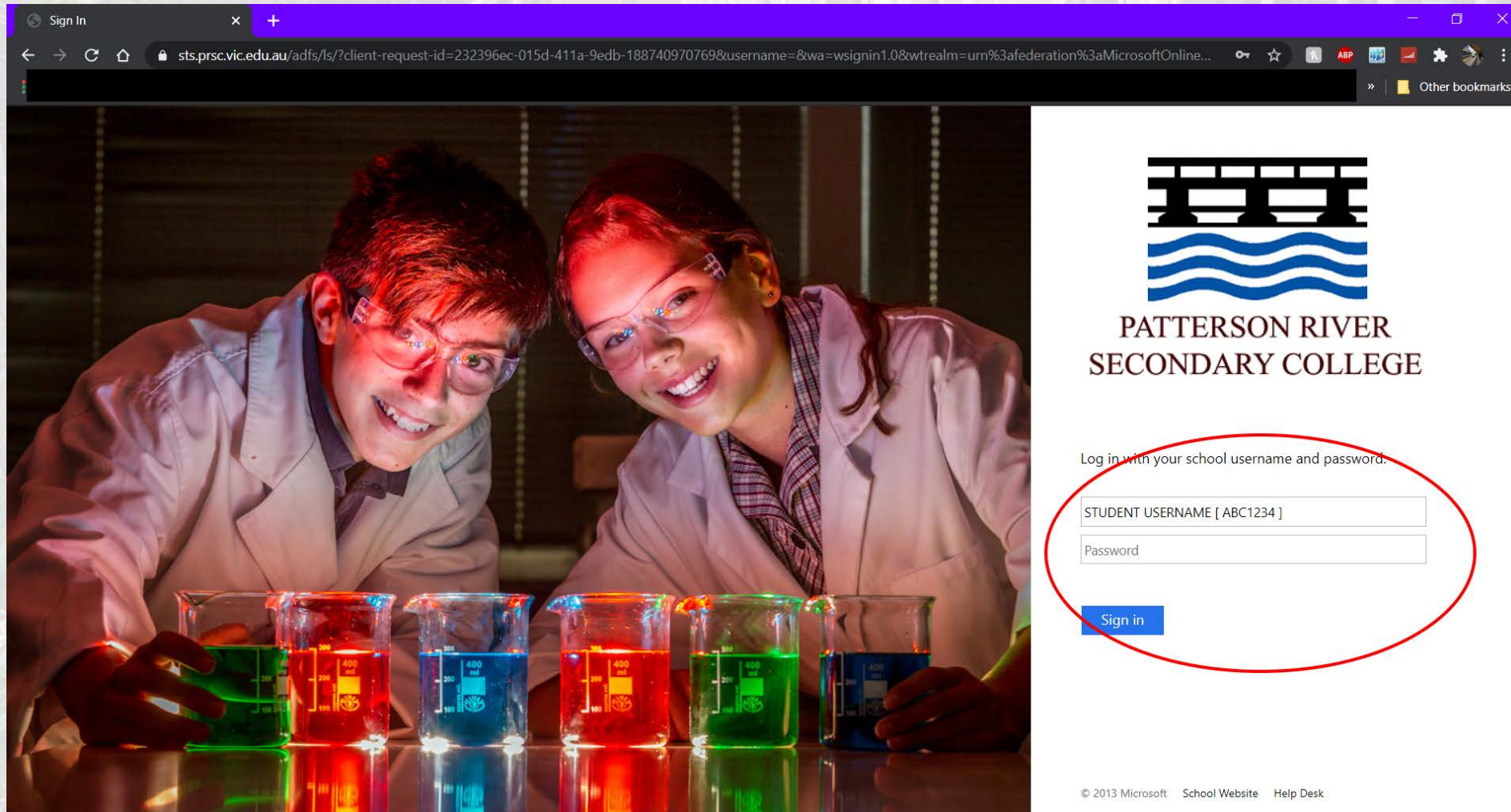

Sign In

sts.psrc.vic.edu.au/adfs/ls/?client-request-id=232396ec-015d-411a-9edb-188740970769&username=&wa=wsignin1.0&wtrealm=um%3afederation%3aMicrosoftOnline...

Other bookmarks

PATTERSON RIVER
SECONDARY COLLEGE

Log in with your school username and password.

STUDENT USERNAME [ABC1234]

Password

Sign in

© 2013 Microsoft School Website Help Desk

Press on 'Install Office' and choose the 'Office 365 apps'

Prior to the screenshot on the right, you may be asked if you want to stay signed in, this is up to you if you want to do so.

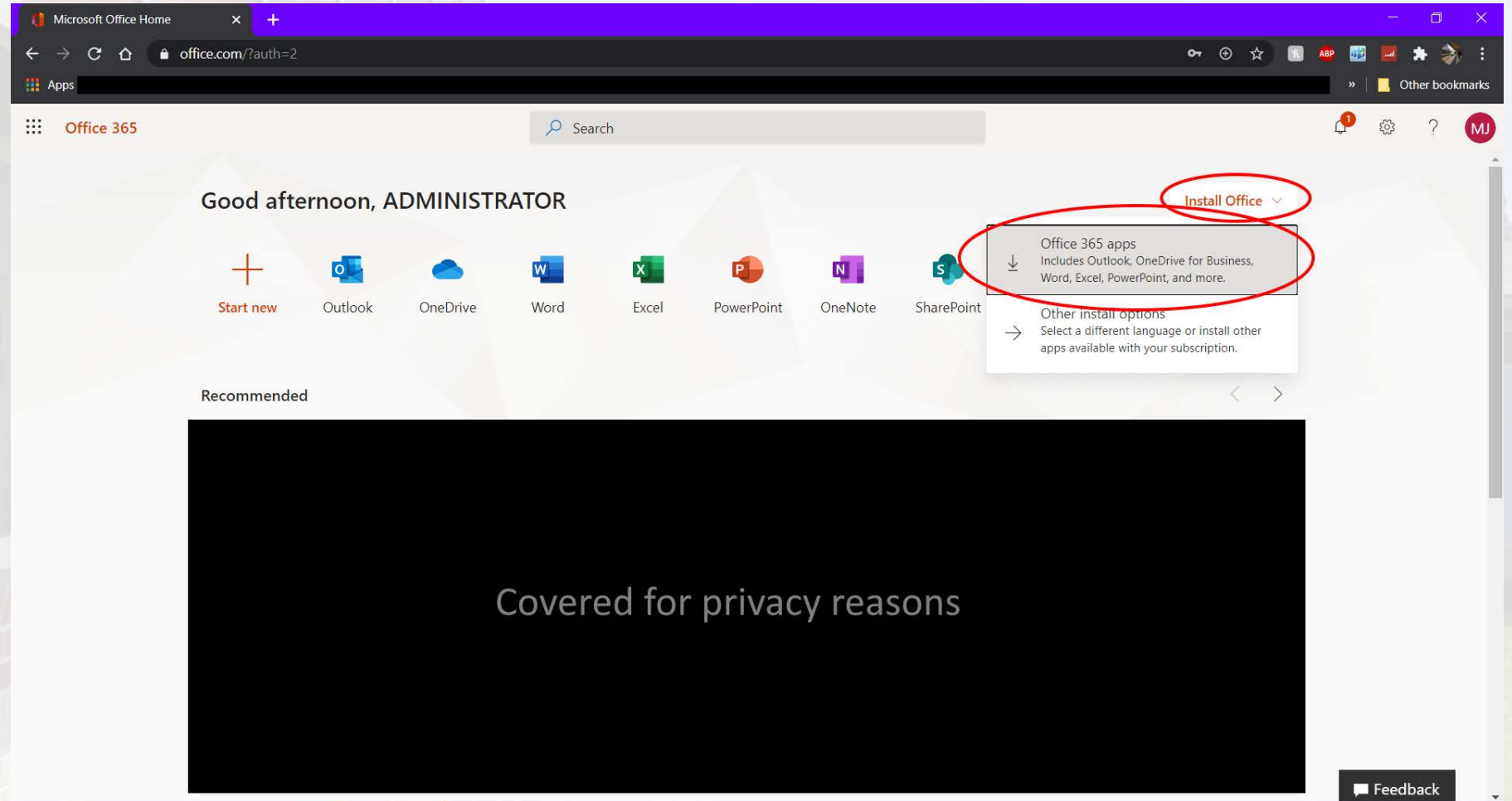
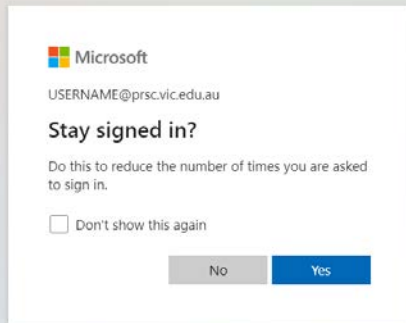

Windows

*This could vary
depending on your browser

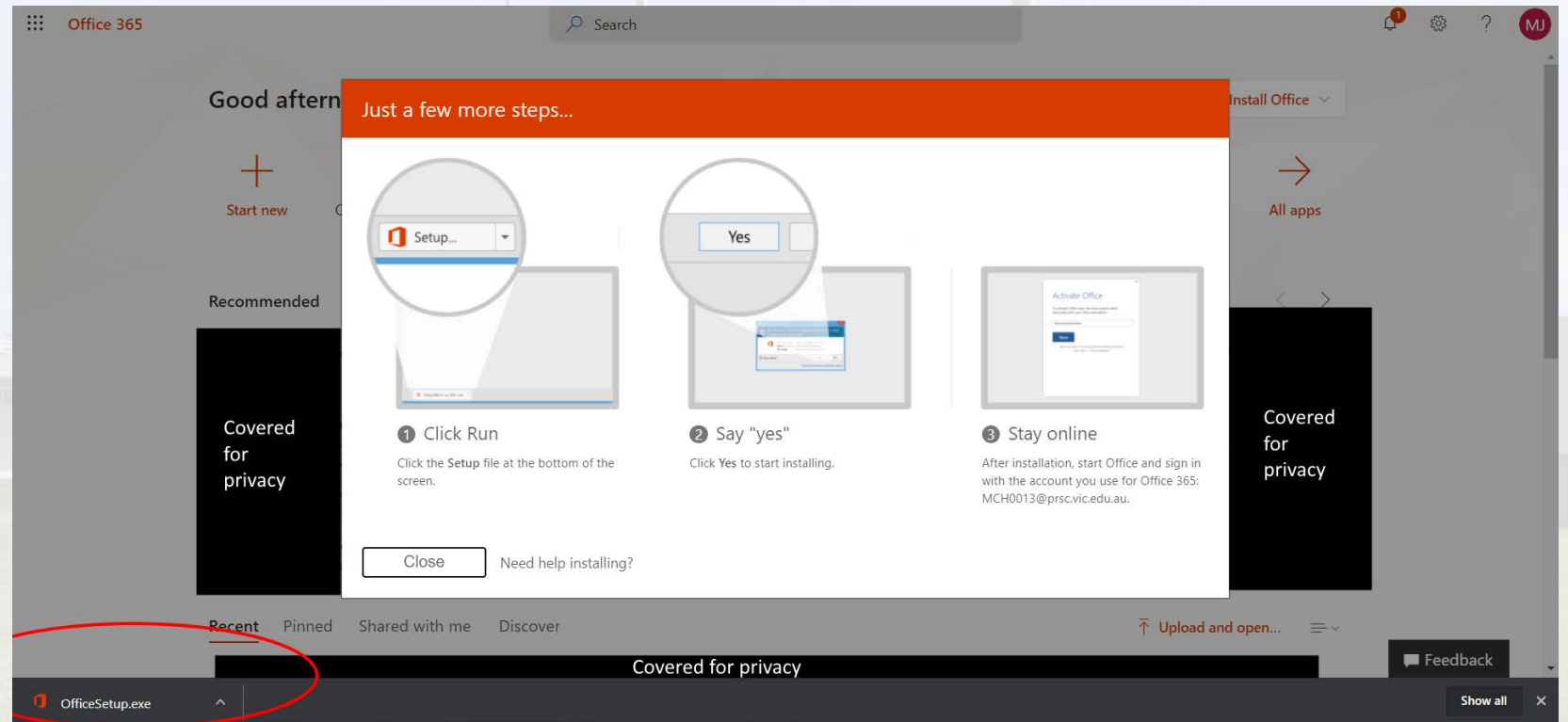

Alternatively:

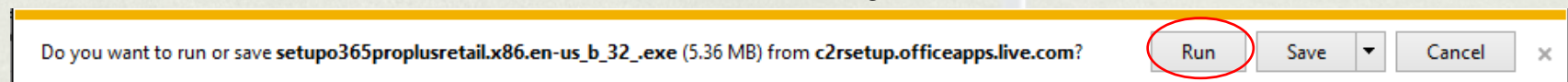

Mac

The installation is very similar for mac systems

I used Safari in this screenshot, using chrome should be similar to Windows

You may come across this message too beforehand

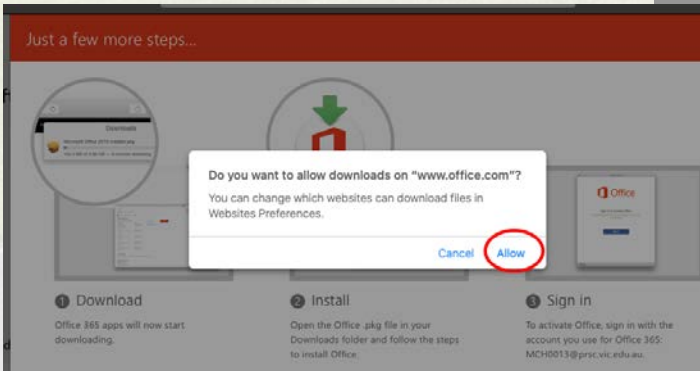
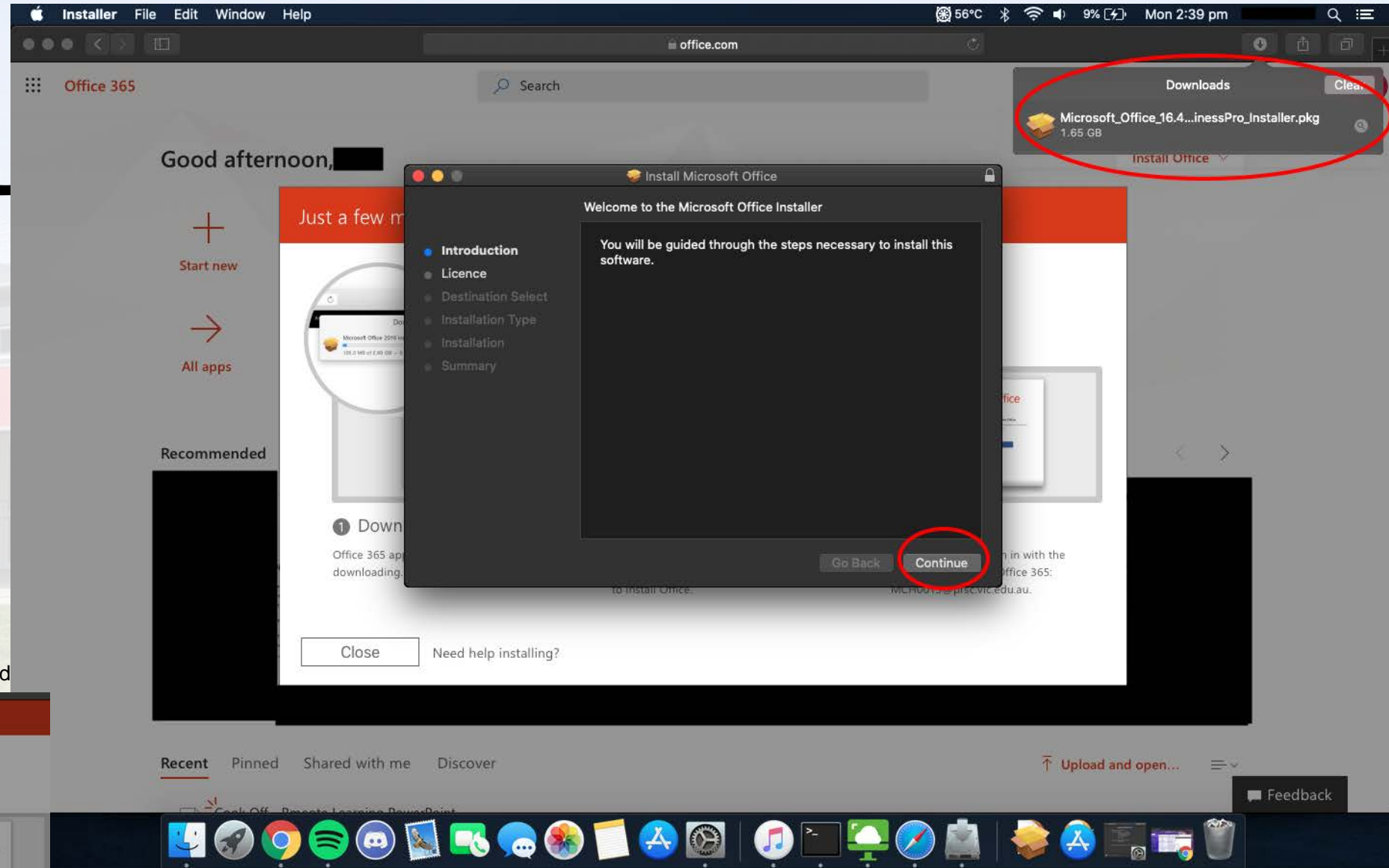

Installation may take a while!

*Depending on your internet connection and computers hardware

Windows:

Mac:

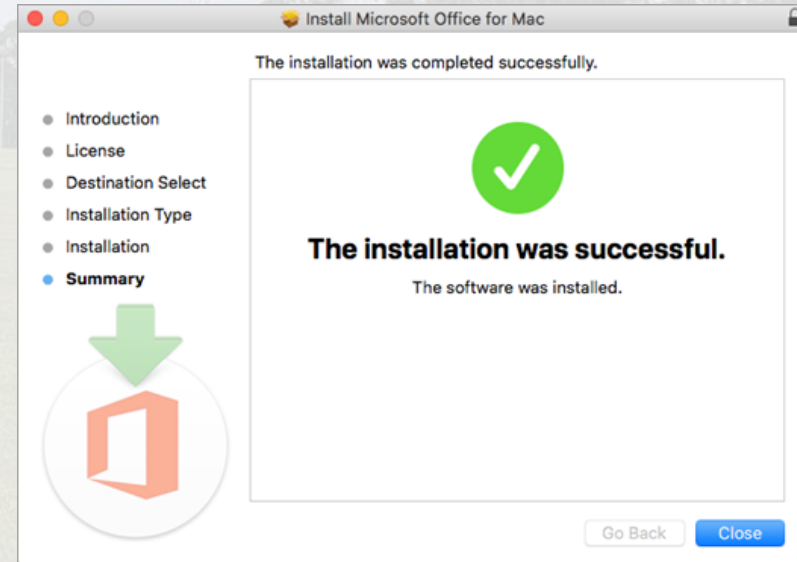

Don't turn off your computer whilst this downloads!

Installation done!

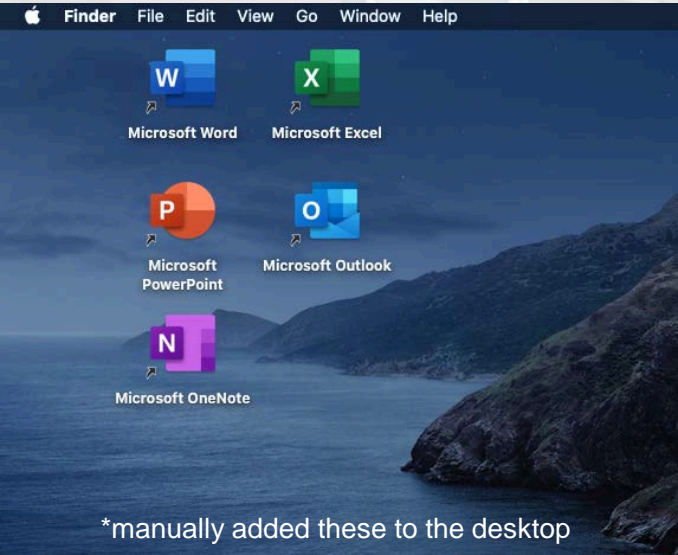

You may need to activate office!

You can activate by pressing login and entering you student email and password:

